Stud Book Argentino

PEDIGREE

INBREEDING

EJEMPLAR

CHARLIE WATTS
29/08/2011
Macho - Tordillo
Familia: 21-a

CRIADOR
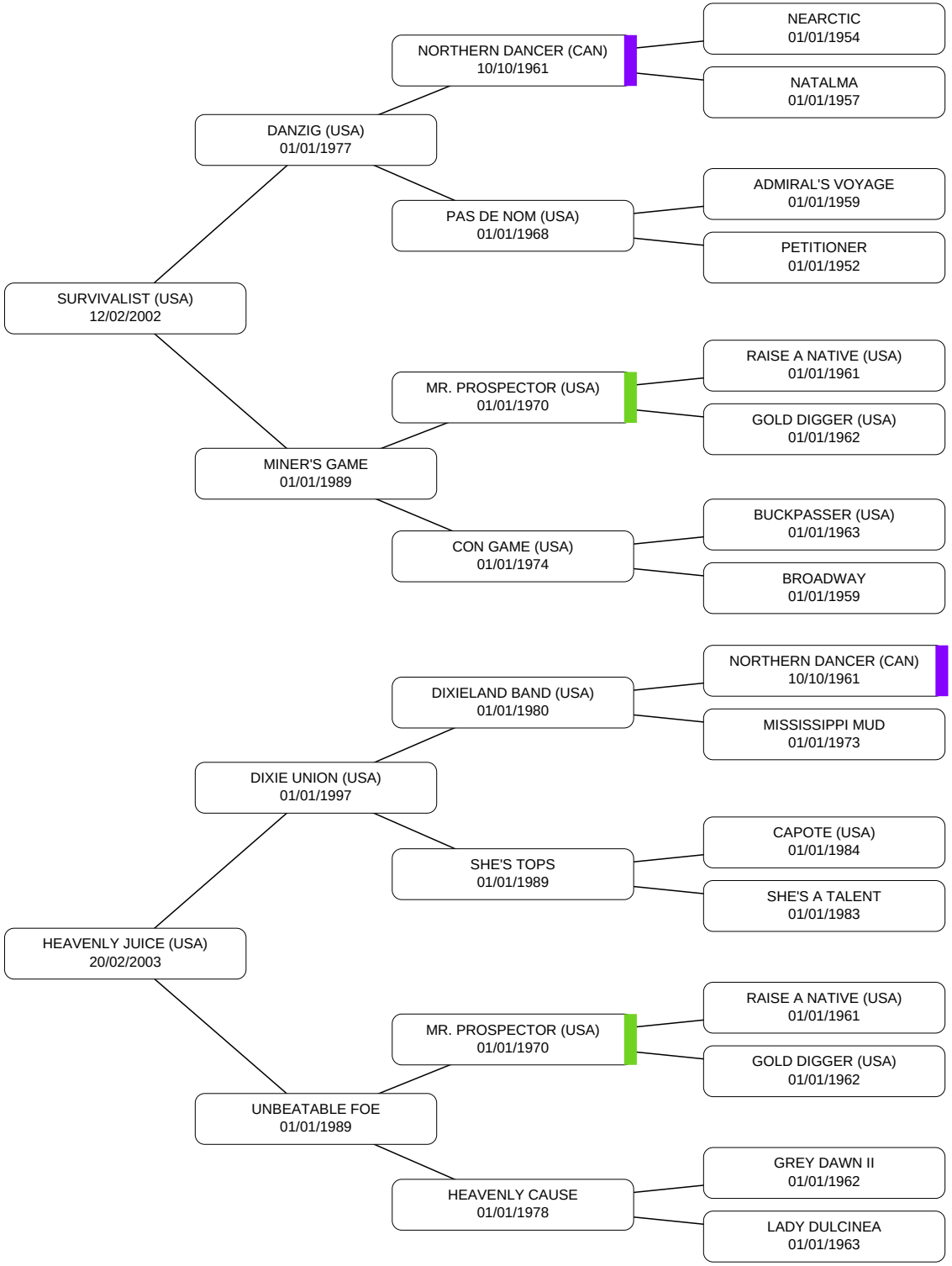
Arroyo de Luna