

RAS EL JARIL

por **ANSATA ALY JAMIL (US)** y **RAS JARILLA** por **ADAL VIRULE (SP)**

Argentina · Macho · Tordillo · AP · 05/12/1991
Familia · Volumen 34

ESTADO

| | |
|------------------------------|---|
| TIPIFICACIÓN SANGUÍNEA | X |
| TIPIFICACIÓN POR ADN | X |
| PASAPORTE | X |
| IDENTIFICACIÓN POR MICROCHIP | X |
| REPRODUCTOR | X |

Lugar de nacimiento: Las Cortaderas
Criador: Las Cortaderas

PEDIGREE

INBREEDING : α

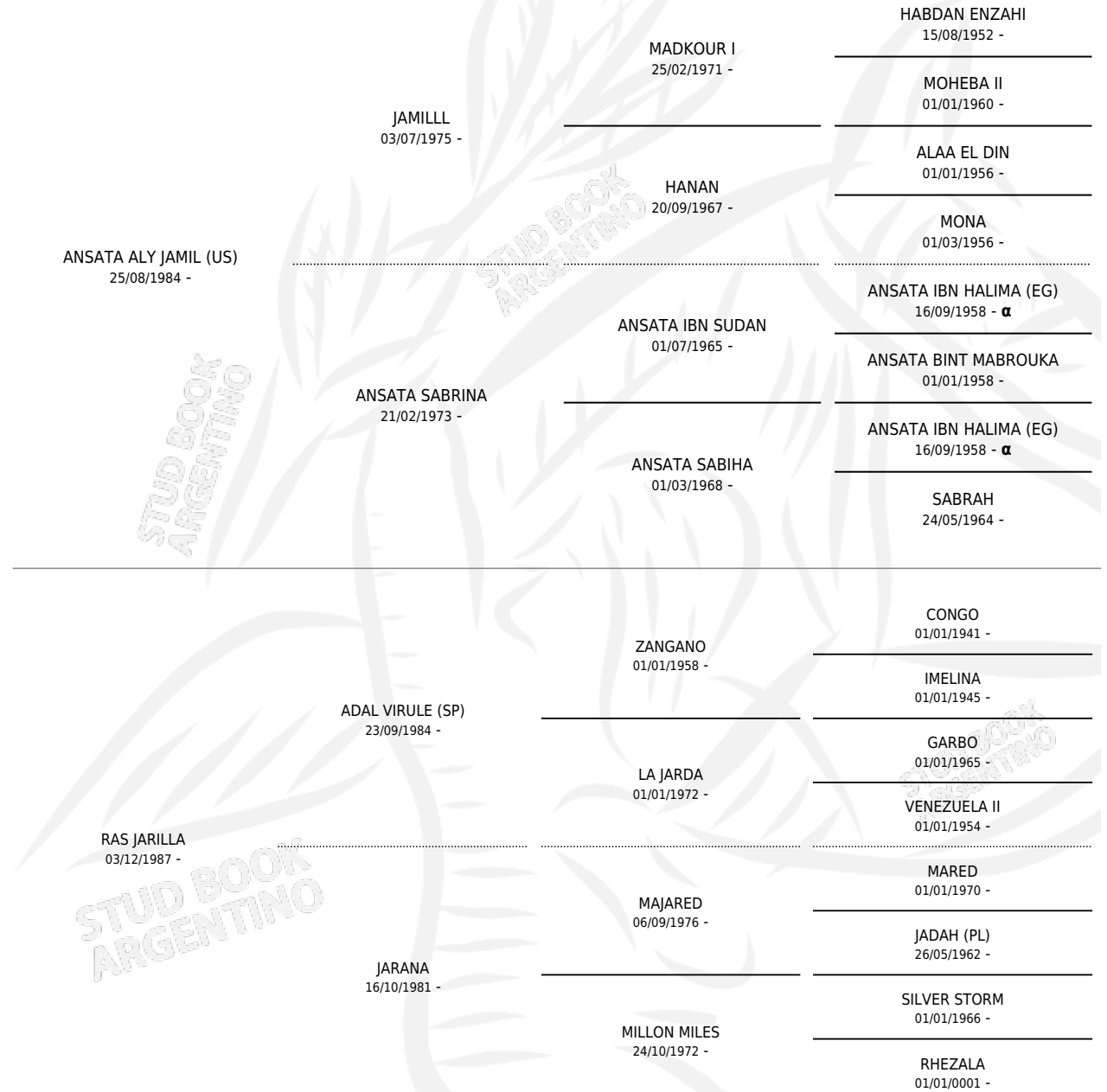

CAMPAÑA

Solo carreras oficiales de Argentina

POR EDAD

| EDAD | CC | 1° | 2° | 3° | 4° | 5° | NP | CLC | CLG | CLCG1 | CLGG1 | IMPORTE | GANANCIA / CC |
|---------|----|-------|-------|-------|------|-------|-------|-------|------|-------|-------|---------|---------------|
| 4 AÑOS | 3 | 0 | 1 | 0 | 0 | 1 | 1 | 2 | 0 | 0 | 0 | \$1,500 | \$500 |
| 5 AÑOS | 5 | 1 | 1 | 1 | 0 | 1 | 1 | 3 | 0 | 0 | 0 | \$7,250 | \$1,450 |
| TOTALES | 8 | 1 | 2 | 1 | 0 | 2 | 2 | 5 | 0 | 0 | 0 | \$8,750 | \$1,094 |
| % | | 12.5% | 25.0% | 12.5% | 0.0% | 25.0% | 25.0% | 62.5% | 0.0% | 0.0% | 0.0% | | |

POR AÑO

| AÑO | CC | 1° | 2° | 3° | 4° | 5° | NP | CLC | CLG | CLCG1 | CLGG1 | IMPORTE | GANANCIA / CC |
|---------|----|-------|-------|-------|------|-------|-------|-------|------|-------|-------|---------|---------------|
| 1996 | 8 | 1 | 2 | 1 | 0 | 2 | 2 | 5 | 0 | 0 | 0 | \$8,750 | \$1,094 |
| TOTALES | 8 | 1 | 2 | 1 | 0 | 2 | 2 | 5 | 0 | 0 | 0 | \$8,750 | \$1,094 |
| % | | 12.5% | 25.0% | 12.5% | 0.0% | 25.0% | 25.0% | 62.5% | 0.0% | 0.0% | 0.0% | | |

Ganador en San Isidro - \$8,750, a los 5 años, incluso Arabes Handicap, 2do Arabes Handicap y Arabes Handicap, 3ro Abu-khail.

POR DISTANCIA

| HIPODROMO | CC | 1° | 2° | 3° | 4° | 5° | NP | CLC | CLG | CLCG1 | CLGG1 | IMPORTE |
|-------------------|----|----|----|----|----|----|----|-----|-----|-------|-------|---------|
| SAN ISIDRO | 8 | 1 | 2 | 1 | 0 | 2 | 2 | 0 | 0 | 0 | 0 | \$8,750 |
| 2000 MTS | 1 | 0 | 0 | 0 | 0 | 0 | 1 | 0 | 0 | 0 | 0 | \$0 |
| 1600 MTS | 1 | 0 | 0 | 0 | 0 | 1 | 0 | 0 | 0 | 0 | 0 | \$0 |
| 1400 MTS | 6 | 1 | 2 | 1 | 0 | 1 | 1 | 0 | 0 | 0 | 0 | \$8,750 |

POR PISTA

| HIPODROMO | CC | 1° | 2° | 3° | 4° | 5° | NP | CLC | CLG | CLCG1 | CLGG1 | IMPORTE |
|-------------------|----|----|----|----|----|----|----|-----|-----|-------|-------|---------|
| SAN ISIDRO | 8 | 1 | 2 | 1 | 0 | 2 | 2 | 0 | 0 | 0 | 0 | \$8,750 |
| ARENA | 7 | 1 | 1 | 1 | 0 | 2 | 2 | 0 | 0 | 0 | 0 | \$7,250 |
| CESPED | 1 | 0 | 1 | 0 | 0 | 0 | 0 | 0 | 0 | 0 | 0 | \$1,500 |

POR ESTADO

| HIPODROMO | CC | 1° | 2° | 3° | 4° | 5° | NP | CLC | CLG | CLCG1 | CLGG1 | IMPORTE |
|-------------------|----|----|----|----|----|----|----|-----|-----|-------|-------|---------|
| SAN ISIDRO | 8 | 1 | 2 | 1 | 0 | 2 | 2 | 0 | 0 | 0 | 0 | \$8,750 |
| NORMAL | 6 | 1 | 1 | 1 | 0 | 2 | 1 | 0 | 0 | 0 | 0 | \$7,250 |
| SIN ASIGNAR | 1 | 0 | 1 | 0 | 0 | 0 | 0 | 0 | 0 | 0 | 0 | \$1,500 |
| PESADA | 1 | 0 | 0 | 0 | 0 | 0 | 1 | 0 | 0 | 0 | 0 | \$0 |

CARRERAS

| FECHA | E | HIP. N° | O | DIST. | PREMIO | CAT. | PISTA | JOCKEY | CABALLERIZA CUIDADOR | POS. | IMPORTE | PAGO |
|------------|---|---------|----|-------|----------------------|------|--------|----------------------|--|------|---------|------|
| 27/11/1996 | 5 | SIS 15 | 9 | 2000 | ARABES | STK | ARENA | CALDERON WALTER OMAR | HARAS LAS CORTADERAS (SI) ETCHECHOURY CARLOS DANIEL | 9 | \$0 | 2.70 |
| 16/10/1996 | 5 | SIS 13 | 7 | 1600 | ARABES | STK | ARENA | CALDERON WALTER OMAR | HARAS LAS CORTADERAS (SI) ETCHECHOURY CARLOS DANIEL | 5 | \$0 | 1.85 |
| 18/09/1996 | 5 | SIS 12 | 7 | 1400 | ABU-KHAIL | STK | ARENA | CALDERON WALTER OMAR | HARAS LAS CORTADERAS (SI) ETCHECHOURY CARLOS DANIEL | 3 | \$750 | 3.40 |
| 28/08/1996 | 5 | SIS 13 | 13 | 1400 | ARABES HANDICAP | HCP | ARENA | CALDERON WALTER OMAR | HARAS LAS CORTADERAS (SI) ETCHECHOURY CARLOS DANIEL | 1 | \$5,000 | 2.35 |
| 19/07/1996 | 5 | SIS 13 | 4 | 1400 | ARABES HANDICAP | HCP | CESPED | CALDERON WALTER OMAR | HARAS LAS CORTADERAS (SI) ETCHECHOURY CARLOS DANIEL | 2 | \$1,500 | 2.00 |
| 05/06/1996 | 4 | SIS 11 | 12 | 1400 | ARABES HANDICAP | HCP | ARENA | CALDERON WALTER OMAR | HARAS LAS CORTADERAS (SI) ETCHECHOURY CARLOS DANIEL | 2 | \$1,500 | 5.25 |
| 15/05/1996 | 4 | SIS 9 | 8 | 1400 | CL.HARAS LA CATALINA | STK | ARENA | CALDERON WALTER OMAR | HARAS LAS CORTADERAS (SI) ETCHECHOURY CARLOS DANIEL | 5 | \$0 | 2.60 |
| 24/04/1996 | 4 | SIS 8 | 10 | 1400 | HARAS LAS CORTADERAS | STK | ARENA | CALDERON WALTER OMAR | HARAS LAS CORTADERAS (SI) ETCHECHOURY CARLOS DANIEL | 6 | \$0 | 2.25 |

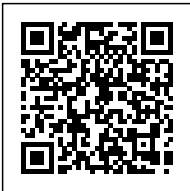

RAS EL JARIL

Datos oficiales del Stud Book Argentino

Documento generado el 07/05/2026

studbook.org.ar